



Course n°: *(ex: Course 2)*

Sub-category: *(ex: 2.4.)*

Date: *(20-09-2013)*

Language: English/Romanian

City: Bucharest

Country: Romania

Speaker: *(Radu T. Stoica)*

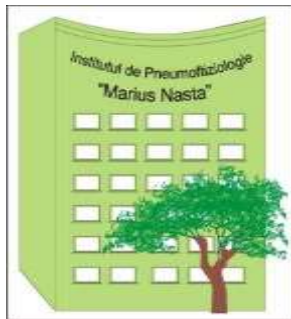

## INSTITUTUL DE PNEUMOPTIZIOLOGIE MARIUS NASTA

SOS. VIILOR NR.90 SECTOR 5 - BUCURESTI RO 75239

TEL: 021.335.69.10 FAX: 021.337.38.01

EMAIL: [secretariat@marius-nasta.ro](mailto:secretariat@marius-nasta.ro)

WEB: [www.marius-nasta.ro](http://www.marius-nasta.ro)



# Cardio-vascular Investigation in Thoracic Surgery

Dr. Radu T. Stoica

Thoracic Anesthesia and Respiratory ICU

# Is it any special problem?

**Thoracic Surgical Procedures: medium cardiac risk  
(AHA/ACC)**

**Post-thoracotomy morbidity: 15-30%**

**Mortality : 3-6%**

**Cardio-vascular complications:**

**Second incidence after respiratory complications after  
thoracic surgery: (~15% vs 21% respiratory)**

*(Slinger P, In PRINCIPLES AND PRACTICE OF ANESTHESIA FOR THORACIC SURGERY,, 2011,  
cap 2, p 11-34, Springer ed.)*

**Risk factors:**

Pre-existing coronary disease (smoking, age, etc)

Pulmonary tissue resection and vascular ligation

Co-existing diseases: cardio-vascular and non cardio-vascular  
(DM, renal)

# Thoracic Surgery: intermediate cardiac risk

*Boersma E, Perioperative cardiovascular mortality in noncardiac surgery: validation of the Lee cardiac risk index. Am J Med 2005;118:1134–1141.*

Low-risk < 1%	Intermediate-risk 1–5%	High-risk > 5%
<ul style="list-style-type: none"> <li>▪ Breast</li> <li>▪ Dental</li> <li>▪ Endocrine</li> <li>▪ Eye</li> <li>▪ Gynaecology</li> <li>▪ Reconstructive</li> <li>▪ Orthopaedic—minor (knee surgery)</li> <li>▪ Urologic—minor</li> </ul>	<ul style="list-style-type: none"> <li>▪ Abdominal</li> <li>▪ Carotid</li> <li>▪ Peripheral arterial angioplasty</li> <li>▪ Endovascular aneurysm repair</li> <li>▪ Head and neck surgery</li> <li>▪ Neurological/orthopaedic—major (hip and spine surgery)</li> <li>▪ Pulmonary renal/liver transplant</li> <li>▪ Urologic—major</li> </ul>	<ul style="list-style-type: none"> <li>▪ Aortic and major vascular surgery</li> <li>▪ Peripheral vascular surgery</li> </ul>

Overall documented incidence of post-thoracotomy cardiac ischemia and arrhythmias (primarily atrial fibrillation) peaks postoperative day 2-3

*von Knorring J et al. Cardiac arrhythmias and myocardial ischemia after thoracotomy, Ann Thorac Surg 1992;53:642-647*

# Which are the actual guidelines?

## Guidelines for pre-operative cardiac risk assessment and perioperative cardiac management in non-cardiac surgery

The Task Force for Preoperative Cardiac Risk Assessment and Perioperative Cardiac Management in Non-cardiac Surgery of the European Society of Cardiology (ESC) and endorsed by the European Society of Anaesthesiology (ESA)

Authors/Task Force Members: Don Poldermans; (Chairperson) (The Netherlands)\* et al. *European Heart Journal* (2009) 30, 2769–2812

## ACC/AHA Guidelines for the perioperative cardiac assessment of the non-cardiac surgical patient

Joseph W. Szokol, M.D. Vice Chairman, Department of Anesthesiology  
NorthShore University Health System, Northwestern University, USA.

**CONFERENCIAS MAGISTRALES** Vol. 33. Supl. 1, Abril-Junio 2010:S258-S261

... ” the language of the ACC/AHA statement logically collapses into the broader question of whether asymptomatic persons should undergo routine stress testing (possibly followed by revascularization if coronary disease is discovered), independent of a preoperative context...

Recommendations in these guidelines are generally class II (“conflicting evidence and/or divergence of opinion”) and are based primarily on “expert opinion” (level C evidence) rather than empirical evidence; hence, they do not provide definitive guidance...”

*Coronary Assessment Before Non-cardiac Surgery: Current Strategies are Flawed, Brett AS, Circulation 2008;117:3145-3151*





“The purpose of the preoperative evaluation is not to give «medical clearance» but rather to provide an evaluation of the patient’s current medical status and to make recommendations regarding the potential for cardiac risk throughout the perioperative period and any possible interventions that may reduce that risk.

**Finally, no test should be performed unless it is likely to influence the perioperative care of the patient”**

*Szokol WJ, ACC/AHA Guidelines for the perioperative cardiac assessment of the non-cardiac surgical patient, Rev Mex Anesth 2010;S1:S258-S261*



# First step. Risk stratification

Risk scores:

**Framingham Risk Score (FRS)**

**Goldman (1977)**

**Detsky (1986)**

**Lee (1999)**

## Lee Revised Cardiac Risk Index

History of IHD

History of CCF

History of cerebrovascular disease

DM with insulin therapy

Chronic renal failure (creat>2mg/dl)

Supera-inguinal, intraperitoneal or intra-thoracic surgery

**Risk of cardiac death, non-fatal AMI, non-fatal cardiac stop:**

**0 predictors = 0.4%**

**1 predictor = 1%,**

**2 predictors = 2.4%**

**≥3 predictors = 5.4%**

# What's next?

## CLASS I RECOMMENDATIONS AHA/ACC:

- Preoperative resting 12-lead ECG is recommended for patients with known coronary heart disease, peripheral arterial disease, or cerebrovascular disease who are undergoing intermediate-risk surgical procedures.
- Patients with active cardiac conditions in whom non-cardiac surgery is planned should be evaluated and treated per ACC/AHA guidelines before non-cardiac surgery.
- Beta-blockers should be continued in patients undergoing surgery who are receiving beta-blockers to treat angina, symptomatic arrhythmias, hypertension, or other ACC/AHA Class I guideline indications.
- For patients currently taking statins and scheduled for non-cardiac surgery, statins should be continued.

**Coronary revascularization** before non-cardiac surgery is **useful** in patients with:

- stable angina who have significant left main coronary artery stenosis, 3-vessel disease, stable angina who have 2-vessel disease with significant proximal left anterior descending stenosis and either ejection fraction less than 0.50 or demonstrable ischemia on non-invasive testing.

**Coronary revascularization** before non-cardiac surgery is **recommended** for patients with:

high-risk unstable angina or non-ST-segment elevation myocardial infarction and in patients with acute ST-elevation MI.

***"Beyond the standard history, physical examination and 12-lead electrocardiogram, further routine testing for cardiac disease does not appear to be cost-effective for all pre-thoracotomy patients"***

*Slinger P, Darling G, Preanesthetic Assessment for Thoracic surgery.  
In PRINCIPLES AND PRACTICE OF ANESTHESIA FOR THORACIC SURGERY, P Slinger editor,  
2011, cap 2, p11-34, Springer ed.*

# What about other patients?

- Patients with “intermediate” predictors of increased perioperative risk (eg, diabetes or renal insufficiency), plus either poor functional capacity or high-risk upcoming surgery (eg, some pulmonary resection, or an anticipated prolonged surgical procedure)
- Patients with “minor” predictors of perioperative risk (eg, advanced age, abnormal ECG), plus both poor functional capacity and high-risk upcoming surgery.
- Asymptomatic patients with “intermediate” predictors of cardio-vascular risk

## Pre-operative cardio-vascular testing:

- Needs to be adapted to the patient pathology (!lung cancer)
- “consider testing if it will change management” ?!

(AHA/ACC guidelines)

# Solution: adapted algorithm

The decision whether to perform noninvasive testing is based on the presence of clinical risk factors, the patient's functional status, and the type of surgery scheduled.

|

**Asymptomatic patients or with stable angina or other "intermediate" predictors(DM) of cardio-vascular risk (adequate functional capacity):**

*Do not need further investigation prior to pulmonary surgery*

**Functional capacity in METs (>4METs or climb two flights of stairs)**

**CPET:  $VO_2 > 15$  ml/kg/min (climb two flights of stairs)**

## II

# Patients with intermediate predictors of cardiovascular complications and poor functional status

*Non-invasive assessment of Myocardial perfusion:*

**Normal or < 20% areas of myocardial perfusion reversibility**

***Operating Room***



### III

## Patients with intermediate predictors of cardiovascular complications and poor functional status

*Non-invasive assessment of Myocardial perfusion:*  
**> 20% areas of myocardial perfusion reversibility**

- *Proceed if low risk surgery (mediastinoscopy, etc)*
- *Tight haemodynamic control and surgery*

*or*

*Cardiac catheterisation*

# Non-invasive assessment of myocardial perfusion

**Ecocardiography (rest)** for LV assessment should be considered in patients undergoing high-risk surgery (failure to detect severe underlying IHD).

Valvulopathy

In thoracic surgery: Pulmonary HT

**Stress ecocardiography:**

- high negative predictive value (>90%)
- positive predictive value is low (between 25 and 45%)

**CT angyography**

- *Normal CT can proceed to surgery*
- If abnormal needs pulmonary catheterisation

# Cardiac catheterisation...

- **Angioplasty: delay thoracic surgery > 2 weeks**
- **Cardiac surgery or stent: delay thoracic surgery >6 weeks**
- **Combined cardiac and thoracic surgery**

# Ischemic Heart Disease

Routine complex coronary tests

- Expensive
- **Study:** 184 patients with thoracotomy, with at least one complex test (dobutamine stress echo, treadmill test, nuclear stress test, angiografie).
- **Rezultate:** 43% with evident IHD

10% Coronary revascularization

7 patients (2,4%) postoperative AMI, 4 deaths.

**No difference in postoperative AMI between those with or without complex coronary tests**

(Jaroszewski DE et al., Utility of detailed preoperative cardiac testing and incidence of post-thoracotomy myocardial infarction, *J Thorac Cardiovasc Surg*, **2008**; 135:648-655)

## Recent AMI

4-6 weeks if patient is medically stable and fully investigated from the cardiologist point of view

## Age

Mortality 3% in a group of patients 80-92 years

*Osaki T, et al. Surgical treatment of lung cancer in the octogenarian. Ann Thorac Surg, 1994;57:188-192*

Risk of cardiac complications (arrhythmias) 40%

Thoracotomy a high risk procedure

Right pneumonectomy high risk of mortality

Cardiac evaluation by the specialist (ACC/AHA guides)

# Ahrrythmias

Post-thoracotomy supraventricular ahrrythmias are frequent

Atrial fibrillation (AF) : 12-20% after lobectomy up to 40% after extrapleural pneumonectomy for mezothelioma

Multifactorial ethiology

(Amar D., Postthoracotomy Arrhythmias, in *Progress in Thoracic Anesthesia*, PD Slinger ed., Lippincot Williams & Wilkins, **2004**; Cap 11:247-266)

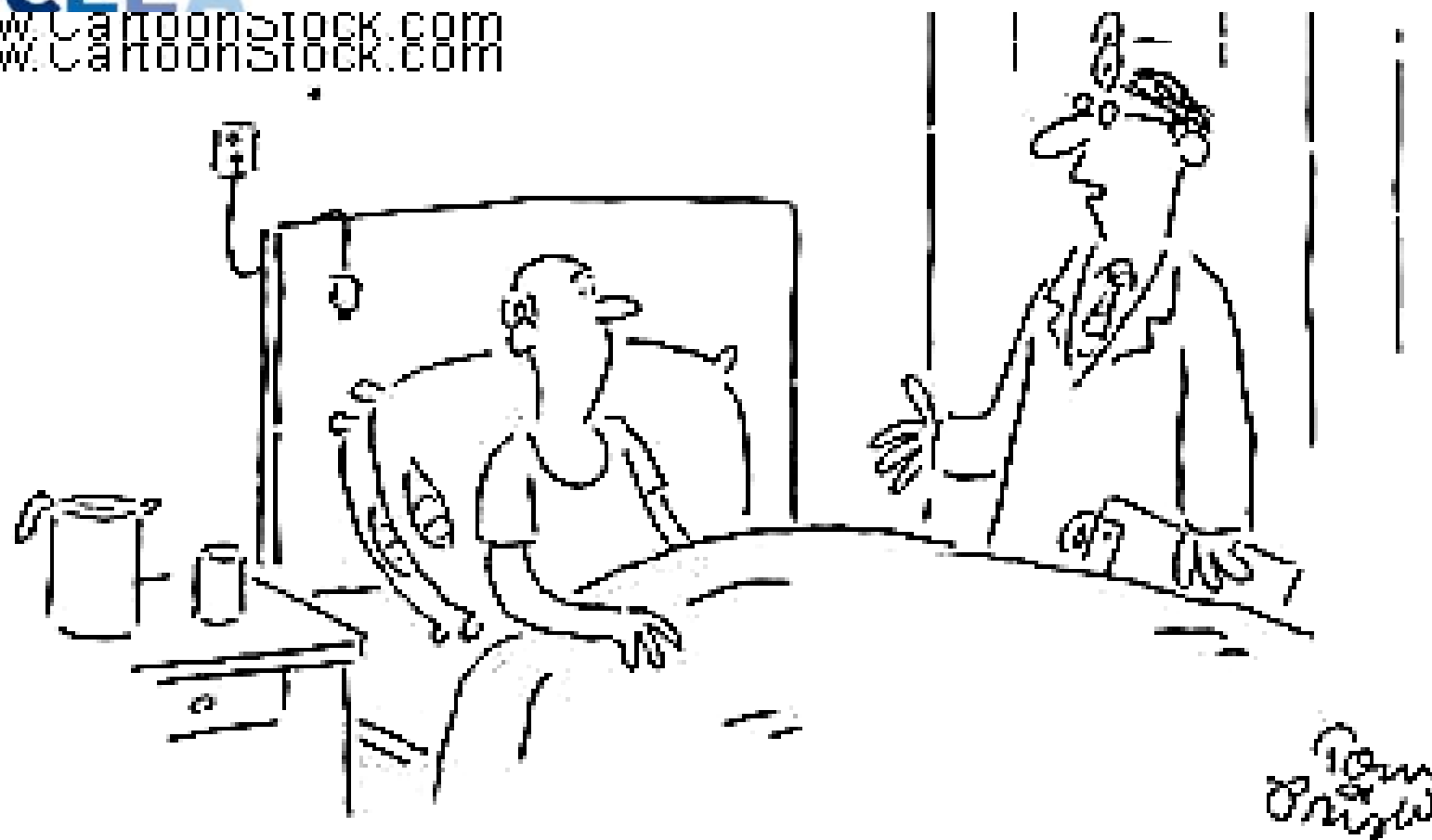

***"Your left ventricle doesn't know what your right ventricle is doing."***



# AF Preoperative treatment

**Digoxin.** Best known. Doesn't prevent arrhythmias after pneumonectomy or other intrathoracic procedures. **Not indicated**

**B-blockers, verapamil, magnesium, thoracic epidural analgesia (TEA)** doesn't prevent AF

**Amiodarone** efficacy if administered 7 days before surgery. Lung toxicity (?). Indication not proved. **Diltiazem only antiarrhythmic useful in AF prophylaxis**

(Amar D et al., Effects of diltiazem prophylaxis and clinical outcome of atrial arrhythmias after thoracic surgery, *J Thorac Cardiovasc Surg* 2000; 120:790)

**Oxygen administration:**  $FiO_2$  decreased from 35% to 21% in the first postop day rise RVEDP

# Ventricular arrhythmias

**412 patients, 169 pneumonectomies:**

15% not-sustained VT and no episode of sustained VT (>30s)

Frequent postoperative association LBB with AF Benefic effect of Calcium channel blockers (Diltiazem)

Etiology: increased sympathetic stimuli in the second postoperative day or parasympatic tonus amputation

No prevention. Good prognosis

*(Amar D et al, The Incidence and Outcome of Ventricular Arrhythmias After Noncardiac Thoracic Surgery, Anesth Analg 2002; 95:537)*

# Recommendations on anaesthesia

## Recommendations

Class\*

Level\*\*

Consideration should be given to performing thoracic epidural anaesthesia in high-risk surgery for patients with cardiac disease

II

A

Use of NSAID's drugs and COX-2 inhibitors for post-operative pain control is not recommended in patients with renal and heart failure, myocardial ischaemia, elderly patients, as well as in patients taking diuretics or having unstable haemodynamics

III

B

\*Class of recommendation.

\*\*Level of evidence.

# CONCLUSIONS

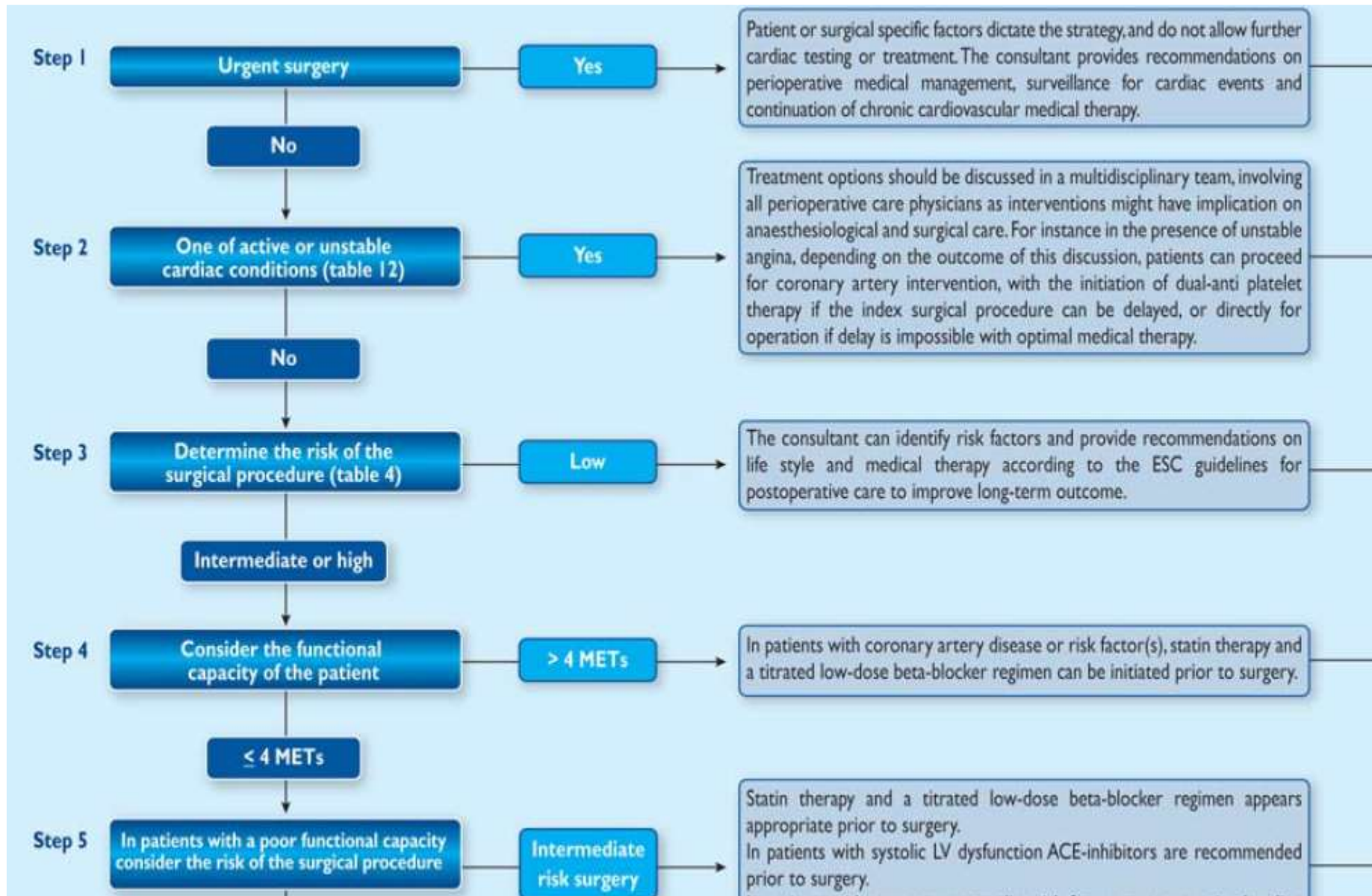



High-risk surgery

Step 6

Cardiac risk factors (table 13)

≤ 2

Statin therapy and a titrated low-dose beta-blocker regimen are recommended prior to surgery. In patients with systolic LV dysfunction ACE-inhibitors are recommended prior to surgery.

≥ 3

Step 7

Consider non-invasive testing. Non-invasive testing can also be considered prior to any surgical procedure for patient counselling, change of perioperative management in relation to type of surgery and anaesthesia technique.

No/mild/moderate stress-induced ischaemia

Proceed with the planned surgical procedure, it is recommended to initiate statin therapy and a titrated low dose beta-blocker regimen.

Interpretation of non-invasive stress test results

Extensive stress-induced ischaemia

An individualized perioperative management is recommended considering the potential benefit of the proposed surgical procedure compared with the predicted adverse outcome, and the effect of medical therapy and/or coronary revascularization.

Balloon angioplasty:  
Surgery can be performed > 2 weeks after intervention with continuation of aspirin treatment.

Bare-metal stent:  
Surgery can be performed > 6 weeks after intervention. Dual anti-platelet therapy should be continued for at least 6 weeks, preferable up to 3 months.

Drug-eluting stent:  
Surgery can be performed within 12 months after intervention, during this period dual anti-platelet therapy is recommended

CABG

If applicable, discuss the continuation of chronic aspirin therapy. Discontinuation of aspirin therapy should be considered only in those patients in which haemostasis is difficult to control during surgery.

Surgery

- Oncologic Pathology in Thoraco-pulmonary surgery is frequent
- ***"Beyond the standard history, physical examination and 12-lead electrocardiogram, further routine testing for cardiac disease does not appear to be cost-effective for all pre-thoracotomy patients"***

*Slinger P*

- **No test should be performed unless it is likely to influence the perioperative care of the patient**

*ACC/AHA Guidelines*

- Current guidelines for cardio-vascular preoperative investigation are frequently “by-passed”!
- The medical team adapt algorithm and take decision!



Thank you!

